Karen Cote
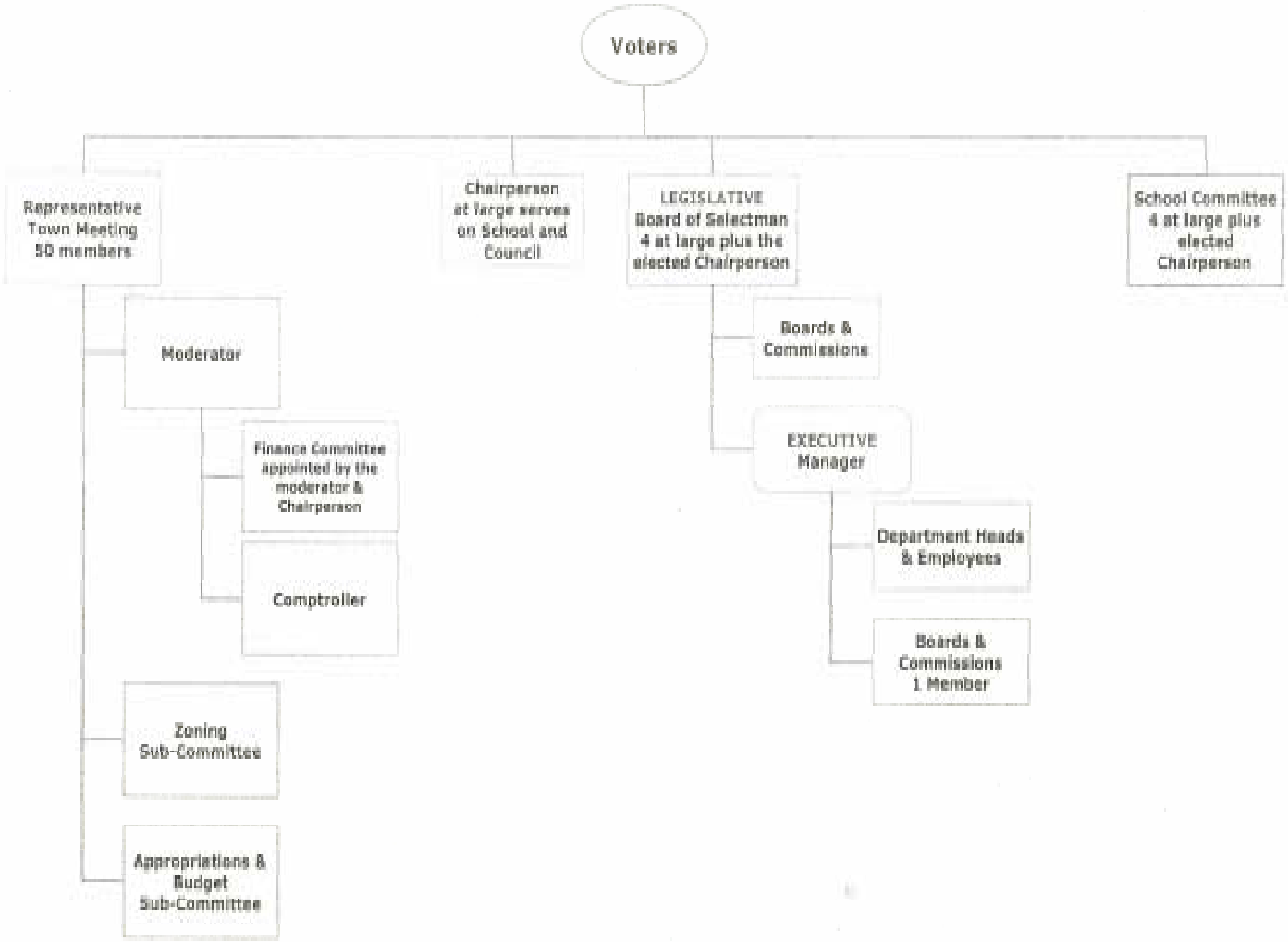
Representative Town Meeting